

Cleveland Surveying News

October 2014



- Statute of Limitations Law
- October 2: GPS Best Practices Seminar
- Save that Pin?

Cleveland Chapter

Professional Land Surveyors of Ohio

PRESIDENT
(*vacant*)

PRESIDENT-ELECT
(*vacant*)

TREASURER
Timothy Feller, PS
timf@mcsteen.com

SECRETARY
Steven Metcalf, PS
secretaryclevelandplso@gmail.com

DELEGATE
(*vacant*)

PAST PRESIDENT
Robert Hoy, PS
robert.hoy7@hotmail.com

Cleveland Surveying News

Volume 13, Issue 6
Distribution: 410

Editor: (open if interested)
Publisher: [Robert Hoy](#)

Columnists:
[John Dailey, PS](#)
[Peter D. Zwick, PE, PS](#)

Cover Photographer:
-

2014 Advertising Rates

Full page: 9.6"x7.3" \$400 yr
1/2 page: 4.8"x7.3" \$200 yr
1/4 page: 4.8"x3.6" \$100 yr
[Email the CSN](#)

Cleveland Chapter of PLSO
P. O. Box 81713
Cleveland, OH 44181-0713

Features

Statute of Limitations	3
October GPS Seminar	5

Meetings

November Meeting	3
October GPS Seminar	5

Articles

Surveyor Spotlight - Terry Worsech, PS	6
Save that Pin?	13

Reports

Delegate	9
2014 Officers Needed	10
September Executive Meeting Highlights	14

Miscellaneous

Chapter Calendar	8
www.plso.info	11
Cover Photo Story	11

Statute of Limitations

Over the summer the Ohio Revised code was amended to include a statute of limitations for Surveyors. PLSO had a big hand in making this happen. Another way PLSO benefits *all* surveyors in Ohio. If you're not a PLSO member, become one now so we can make more progress for Surveying!

Link to new law language:

<http://codes.ohio.gov/orc/2305.09v2>

New language:

ORC 2305.09

(E) ...

An action for professional negligence against a registered surveyor shall be commenced within four years after the completion of the engagement on which the cause of action is based.

November 6 Meeting

We plan to have either a social dinner or a seminar dinner in November. Look for initial info in an upcoming email and full details the November CSN.

Possible topic:

- Construction Surveying (Staking) Best Practices

Your Ad Here

2014 Advertising Rates:

Full page:	9.6"h x 7.3"w	\$400
1/2 page:	4.8"h x 7.3"w	\$200
1/4 page:	4.8"h x 3.6"w	\$100

Advertising year begins with the March issue. Contact the CSN editor today, don't delay!

Robert Hoy

robert.hoy7@hotmail.com

HIGH GRADE HARDWOOD SURVEY STAKES

DELIVERY AVAILABLE

- TOPCON DEALER
- SOKKIA DEALER
- FIELD SUPPLIES
- INSTRUMENT SALES, SERVICE & RENTAL
- GPS TECHNOLOGIES
- FIELD EQUIPMENT



ROBERTS

Surveying Supplies

WWW.ROBERTSSURVEYING.COM

5758 Ridge Road Parma, Ohio 44129

Phone (440) 842-2218

Fax (440) 842-0802

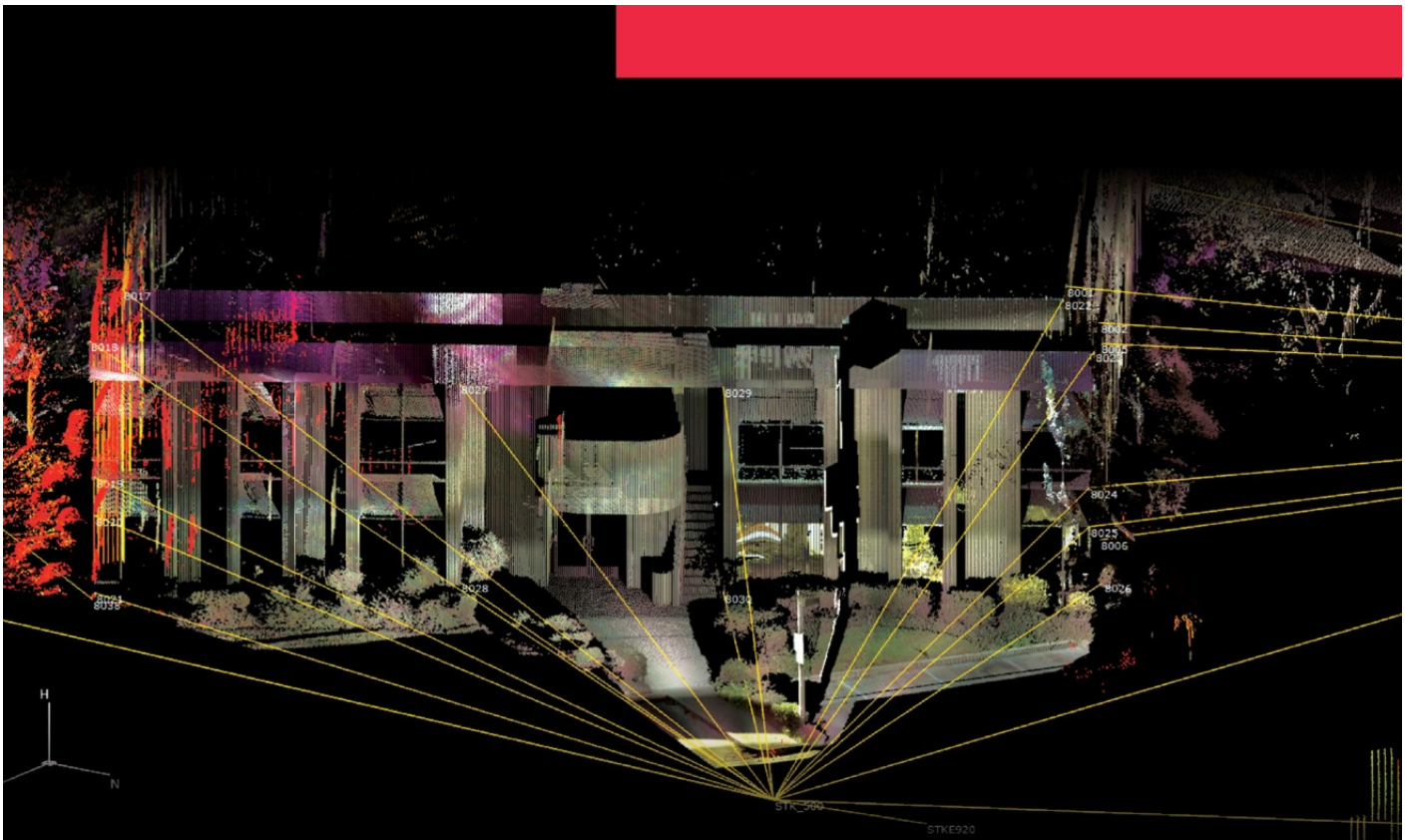

“After a few hours training with the MS50, we were able to get to work immediately on actual projects and provide high-quality 3D deliverables with minimal extra time. Processing all the points we gather, in one environment, is a real time saver.”

Mike Angelo, EIT, PLS
Vice-President of Geomatics
WestLAND Group, Inc.
Rancho Cucamonga, California

novalearningnetwork.com



Leica Nova MS50



For more information, contact Alex Cherchian:
(O) : 614-264-6722 | (E) alex.cherchian@leicaus.com

- when it has to be **right**

Leica
Geosystems

Seminar Dinner Meeting

Thursday October 2

Subject: GPS Best Practices, an Open Group Discussion, 1.5 PDH
Dispel the myths, learn the facts, & understand the limitations.

- Introduction by Gary Schuller, PS of University of Akron
- Invited Guest: Ted Muns, SI of City Blueprint of Toledo
- PLSO President Brian Bingham, PS will be attending
- Moderated by Steve Metcalf, PS Chapter Secretary

Location: Hooley House
24940 Sperry Drive, Westlake
440-846-2890

Cost: Order off the menu, pay your own bill.

- Giveaways and prizes for participation.
- *Must attend dinner to receive an attendance certificate*
- Bring your field crew members and non-member colleagues!

Mr. Muns will bring new equipment, and his new salesman Steve Staples will be there too. State PLSO President Brian Bingham will be in attendance. We already have over 30 people signed up. This is a great opportunity to network, see new equipment, and hear how other surveyors are using GPS and how you can improve your usage.



Schedule

6:00 Socializing
6:30 Dinner
Followed by Chapter
Announcements and Seminar

Reservations Required

Contact Steve Metcalf:
secretaryclevelandplso@gmail.com
440-915-6928

MAGNET Enterprise

Field and Office.
Connected.

Field

Enterprise

Office

The software solution that streamlines the workflow for surveyors, contractors, engineers and mapping professionals.

MAGNET Enterprise is a web browser-based environment that simplifies managing field and office data in the cloud. Track assets and communicate with everyone involved on your projects. Login from any browser for live updates. Save time and collaborate during a project.

- Web Browser Access
- Live Data Exchange
- Map View of Field Data

- Data Secure Backup
- Chat and Communicate with Others

ASK US ABOUT

Everything for Jobsite Accuracy.

CLEVELAND • COLUMBUS
1-800-527-3762 • www.geoshack.com

Surveyor Spotlight - Terry Worsech, PS

by Steven Metcalf, PS

What year did you become a surveyor?

I received my Professional Surveyors license in 2001.

What company do you work for, how long?

I currently work for Neff & Associates for 7 months.

I am responsible for Boundary Work and Set-up for Construction Staking in the office.



Terry Worsech, PS

What lead you into the surveying profession? Why?

It began with my first real job with the City of North Olmsted in the Engineering Department. I enjoyed the work in the field and found the office work to be a challenge and interesting.

Where you are you from originally?

I have lived in the Cleveland area all of my life and still reside in North Olmsted.

Where you ever an intern or where did you start?

No, I was never an intern, but as mentioned before, I started at the City of North Olmsted Engineering Department working on their field crew as a rod man. Later I became an instrument man, did various drafting work, Topo's, centerline surveys and sewer studies.

Who were your mentors?

At the City, I worked under Hugh Patton, then with Peter C. Zwick & Bill Wellcheck. Later then, I gained a lot of knowledge from working with Carl Craddock, J. Howard Flowers, Richard Allar, Richard Hantel and Dennis Seifert. All of these were a positive influence in my continuing as a surveyor.

Have you always surveyed in Ohio? Other states? Or Parts of Ohio?

Ohio only.

Do you prefer the field or the office better? Why?

I love the field, that is where I feel most challenged, and enjoy the freedom. But, the office is where I am at now. I do enjoy seeing all the work come to fruition, creating the map, and seeing the final product too.

What surveying instrument do you use? Did you have a favorite over the years?

I have used mainly Nikon total stations and Topcon robots.

Is there a type of surveying you are interested in but you're not currently doing?

Astronomical surveying

What item/ classes/ topic would you like added to the Annual PLSO conference classes?

Anything Jeff Lucas. I saw him at a prior conference and he is a good entertaining speaker.

Do you have a good funny surveying war story?

Doing some rough grade staking on a site in Brunswick Hills, the site was so muddy and wet that the guy I was staking with had to set one in the middle of what we thought to be a small puddle. Once he got into the small puddle, well, he was up to mid thigh quickly & had to be pulled out by a front end loader. He refused to do any staking in puddles after that.

What was the coldest/ hottest place or time your surveyed?

Back in 1978, we were doing a Railroad survey in Bedford Heights. The high temperature for the day was -10 and we were going through 3 feet of snow by the

(Cont'd on Page 8)



Precision Laser & Instrument, Inc.

www.laserinst.com

Construction • Survey • GIS

Sales • Service • Rentals • Training • Support



New 6G w/ 240 GNSS Channels
For Monitoring All GNSS Systems!
(GPS, GLONASS, SBAS, etc.)

Z-Blade GNSS-Centric Technology
For Optimal RTK Performance Anywhere!

Anti-Theft Protection
To Keep Your Equipment Safe!

Built-in WiFi, GSM/UMTS & 3.5G
For SMS & Email Alerts!

Inside-The-Rod Mounted UHF Antenna
For extended RTK Radio Performance!

IP67
Rugged, Waterproof & Ergonomic

Dual, Hot-Swappable Batteries

Featuring the SP80 GNSS Receiver The Most Connected GNSS Receiver

The Spectra Precision SP80 is a next generation GNSS receiver that combines decades of GNSS RTK technology with revolutionary new GNSS processing.



Locations:



"We're focused on YOU!"

Pittsburgh Office

85 11th Street
Ambridge, PA 15003
Ph: (724) 266-1600
Fax: (724) 266-8161

Columbus Office

372 Morrison Rd., Suite D
Columbus, OH 43213
Ph: (614) 759-1000
Fax: (614) 759-7059

Cincinnati Office

820-B Lebanon Street
Monroe, OH 45050
Ph: (513) 539-0022
Fax: (513) 539-0033

Akron Office

2567 S. Arlington Rd., Suite 5
Akron, OH 44319
Ph: (330) 633-4900
Fax: (330) 633-4999

WV Office

504 Old Goff Mtn. Rd.
Cross Lanes, WV 25313
Ph: (304) 776-1831
Fax: (304) 776-6790

Surveyor Spotlight, Terry Worsech, PS (from Page 6)

rails. Tough day.

If you weren't a surveyor what would you like to be?

Anything to do with wine business - growing, making, sales and drinking.

What is your best trait that helps you in your profession?

I enjoy following what was done before closely.

What is your surveying motto or approach?

Horizontal and Vertical control is the very important. A correct tight closed control survey. I don't want to waste time and money to go back and solve control problems. It should be done and adjusted correctly the first time.

NON-Surveying Questions:***What is your greatest extravagance?***

Long vacations.

What talent would you like to have?

To be a better public speaker.

What do you consider your greatest achievement?

My four children.

(Cont'd on Page 9)

Jake's Stakes

AMISH MADE

8200 Camp Road Homerville, Ohio

SURVEYING and CONSTRUCTION STAKES

High quality, light colored, HARDWOOD and smooth

MARKER STAKES

Bundle of 50	
18" x 1 5/8" x 1/2"	\$0.18 ea
24" x 1 5/8" x 1/2"	\$0.20 ea
30" x 1 5/8" x 1/2"	\$0.25 ea
36" x 1 1/2" x 7/16"	\$0.28 ea
48" x 1 1/2" x 7/16"	\$0.36 ea
48" x 7/8" x 1/2"	\$0.24 ea

■ ■ ■ ■ ■ ■ ■ ■ ■ ■
**NO ORDER TOO
 SMALL or TOO
 FAR**
 ■ ■ ■ ■ ■ ■ ■ ■ ■ ■

SQUARE HUBS

Bundle of 25	
12" x 2" x 2"	\$0.24 ea
18" x 2" x 2"	\$0.32 ea
22" x 2" x 2"	\$0.36 ea

WEDGES HUBS

Bundle of 50	
22" HUB MARKER	\$0.13 ea/Bundle of 100
9"	\$0.13 ea
12"	\$0.15 ea

METAL REBAR RODS

Available Any Length Call for \$

**ORDERS FILLED
 RAPIDLY!**

**FREE DELIVERY ON
 LARGE ORDERS**

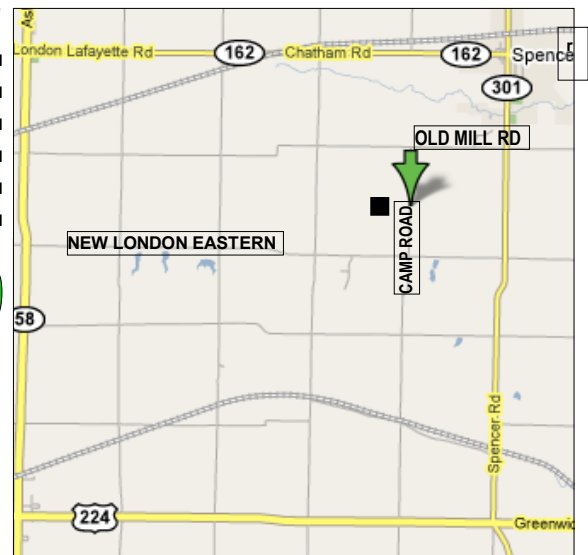

IF WE DON'T HAVE IT - WE MAKE IT!

DELIVERY AVAILABLE : CALL Dwight at Spencer Feed & Supply 330-648-2111

*** WE DELIVER ANYWHERE * WE DELIVER ANYWHERE * Fax Orders: Attn. Dwight 330-648-2552**

Surveyor Spotlight, Terry Worsech, PS (from [Page 8](#))

Where would you like to live?

Boston, Massachusetts area.

What hobbies or other interests do you enjoy?

I would love to take up sailing and enjoy vintage car races.

Family, (kids), wife, etc.

Tammy and I have four children, Katie, Justin, Brad and Carly.

Katie and Brad are now both married. Katie has given us two Grandkids that we love.

My family is great, I'm a lucky guy.

Cleveland Chapter's Delegate Report

The report included herein is offered only as informational to the members of the Cleveland Chapter. The reader is deferred to the approved minutes of the P.L.S.O. for any clarifications

Friday September 12, 2014

Call to Order 6:02 PM

- 21 Officers and Delegates present, Quorum Established.
- Review and passage of July 2014 meeting minutes with minor changes.
- Treasurer's Report -Reviewed and accepted subject to the Finance Committee's review, as per the Charter guidelines.
- New Members - New members list - 2 Professional, 1 Affiliate, 1 Sustaining, 1 Retired and 2 Life membership applications were reviewed and motions passed to accept. **Note that we welcome Benjamin Kearns, a new member to the Cleveland Chapter.**
- Dean Ringle discussed potential road salt shortage projected for this winter.
- Discussed the upcoming GIS conference in Columbus for September 22-24.

Inter-Association Reports

- ODOT - Jim Kenyon reported on the up-coming ACEC presentation on revamping ODOT contracts to be held on October 16th
- State Board of Registration - Dean Ringle reported that at the National meeting in August discussion was held on the issue of modifying the Model Law by the year 2020 to increase the years of education needed to sit for state exams to five years or even requiring a Masters degree. The general opinion seems to be to leave it at a four year degree. Mr. Ringle has been appointed to a committee to analyze the evident "aging" of surveyors in Ohio as well as nationally. The committee will finalize a report next year. He asked for any thoughts and suggestions to help. Director Gilpin noted that Cincinnati State has added classes to work in conjunction with the University of Cincinnati to lead to Bachelors program.

Committee Reports

- P.A.C. fund balance = \$2,002.35. Personnel check donations are being accepted.
- N.S.P.S. Governor Robert Akins reported: Still looking for an Ohio representative to log NGS monuments. NSPS has accepted our invitation to the Fall Conference in 2015 at Kalahari. 2015. He is still looking for comments on membership benefits ideas. Discussed the issue of Davis Bacon law applications of prevailing wages to licensed professional surveyors. He has been challenged by a Federal Government representative and asked the room for opinions or ideas.
- The Trig Star season will be starting up soon.

Program: Fall Seminar Updates

- 2014 - Oct. 16-18, 2014 - Great Wolf Lodge, Mason, OH, Program Committee (Cont'd on Page 11)

Cleveland Chapter of PLSO 2014 Calendar

Chapter Executive Meetings are held 6 p.m. at the office of Neff & Associates at 6405 York Road Parma Heights and are open to all PLSO members who want to attend.

Oct 2 Social Dinner or Seminar
Oct 16 PLSO Executive Meeting at Fall Seminar
Oct - Chapter Executive Meeting - TBA
Oct 23 Cleveland Surveying News deadline

Nov 6 Seminar Meeting
Nov 14 PLSO Executive Meeting
Nov 17 Chapter Executive Meeting
Nov 21 Cleveland Surveying News deadline

Dec 8 Chapter Executive Meeting (if needed)

2015

Jan 10 PLSO Executive Meeting
Jan 12 Chapter Executive Meeting
Jan 13 Cleveland Surveying News deadline
Jan 22 Annual Meeting

Chapter Executive Committee Meeting

Our next executive meeting will be held:

When: **Monday *TBA***
 Time: 6:00 pm
 Where: Neff & Associates at 6405 York Road,
 Parma Heights

We have 2014 Officer openings at President, President-Elect, and Delegate.

Being an active participant in an officer or committee position earns you 2 PDHs of continuing education per year!

Officers

President: _____, PS
 President-Elect: _____, PS
 Delegate: _____, PS

We are still in need to fill the following chapter office positions:

Offices of President, President-Elect, and Delegate *must* be filled by a Chapter member of Professional, Life, or Retired categories.



Aerocon Photogrammetric Services Inc
 Dedicated to providing quality photogrammetric services since 1967

- **Aerial Photography**
- **Digital Orthophotography**
- **Digital Topographic Mapping**
- **Analytical Triangulation**
- **DTM/DEM Surface Generation**
- **LiDAR**
- **Airborne GPS**
- **GIS Services**
- **Volumetric Inventories**

4515 Glenbrook Road
 Willoughby, OH 44094-8215
 440.946.6277
 440.946.2646 Fax
 e-mail: skymap@aerocon.com
www.aerocon.com

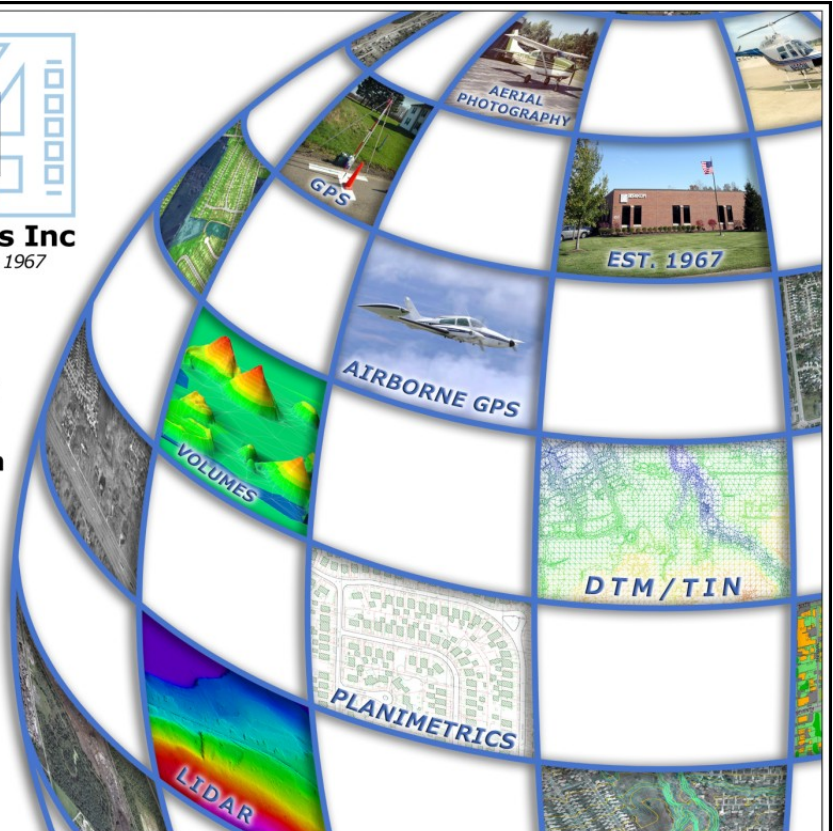

Delegate's Report (from Page 9)

– Registration is strong. Must book your room by Monday 9/14/14 to get the special rate.

Workshop Updates

– Director Gilpin reported that there will be a workshop on November 7 at The Burtram Inn in Aurora, on November 21 at the Crown Plaza North in Columbus and December 12 at the Hilton Gardens in Perrysburg. Each a one day event with lunch. She will be doing a 1 hour OUPS update at each one.

Adjourned at 8:24 PM.

Respectfully submitted,

Thomas M. Snezek, PS
Acting Chapter Delegate and State Secretary

Cover Photo Story

Chapter Secretary Steve Metcalf, PS gifting one of the PLSO t-shirts, that the Chapter has recently had made to, Askega Chapter President Nick Marino at their recent meeting.

There's a discussion to have a tri-chapter meeting with both Askega and Western Reserve chapters. Watch the CSN for updates.



Your "Help Wanted" Ad Here (free)

Help Wanted ads in this newsletter are provided free of charge for businesses that employ a PLSO member.

Contact CSN Publisher:

Robert Hoy
robert.hoy7@hotmail.com

2014 Advertising Rates

Full page: 9.6"h x 7.3"w \$400 yr.
1/2 page: 4.8"h x 7.3"w \$200 yr.
1/4 page: 4.8"h x 3.6"w \$100 yr.
Contact: robert.hoy7@hotmail.com

ADVERTISERS

3	Roberts Surveying Supplies	8	Jake's Stakes
4	Leica Geosystems	10	Aerocon Photogrammetry
5	GeoShack	12	Imaginit Technologies
7	Precision Laser & Inst.	14	City Blueprint of Toledo

REALITY

MODELING

Capture Reality. Model Dreams.

At the intersection of reality capture and modeling are
point clouds, workflows and high definition scanning.

Partner with an organization that knows all three.

IMAGINiT Technologies Scanning Solutions.
YOUR PROBLEM. SOLVED.

IMAGINiT
TECHNOLOGIES

216.834.8300
www.imaginit.com

AUTODESK
Platinum Partner

Specialization
Building
Civil Infrastructure
Product Design & Manufacturing
Government
Education

Value Added Services
Consulting Specialized
Product Support Specialized
Authorized Training Center

Leica
Geosystems

Save that Pin?

by Robert Hoy, PS

Often these days if a sidewalk is replaced, there's a good chance any property pins will be wiped out, right? I came across this after roadway reconstruction and right of way was taken. It might be hard to discern, but the mound of grass the capped pin is within protrudes about 10 inches above grade.

This was a complete reconstruction area, all roadway pavement, tree lawns, and sidewalks were ripped out. Yet somehow this new sidewalk with bricks was finished while not disturbing this pin. And of all things, see photo inset, was a construction layout point! Go figure!



An *invaluable* tool for Cleveland Chapter members is exclusive access to the Survey Bank containing thousands of surveys in our area. Painstakingly catalogued by member volunteers, this is a searchable database covering Cuyahoga County with overlap into adjoining counties.

Website:

PLSO.info

Free Cleveland Chapter Member login

Contact the Website Committee Chair:
Dino Lustri
dino@dles.co

Executive Committee Meeting Highlights

September 18, 2014

6:05 p.m.

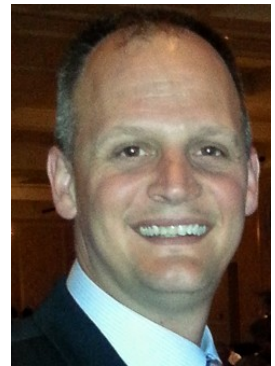

Steven Metcalf
Secretary

In attendance:

Robert Hoy, Tim Feller, Dino Lustri, Mike Kral, George Hofmann, Tom Snezek, & Steve Metcalf.

Chapter Delegate:

George Hofmann & Tom Snezek gave highlights of the State meeting – a discussion about education requirements with licensure, possible 2 year degree and experience vs. bachelor's degree & the CST programs. Legislation about Timber clearing & cutting, mostly southern portion of Ohio.

Surveyor of the past deadline is November 14, a discussion on possible nominees from the Cleveland Chapter were mentioned by George Hofmann.

Committees:

Membership Committee:

Terry Worsch (reinstatement) and Benjamin Kerns (a new Professional) were added. An personal invite to the October 2nd Seminar will be directed to both new members.

16 current members have still NOT renewed their membership with the PLSO from the Cleveland Chapter.

Website Committee:

Robert Hoy & Dino Lustri both provided a nice detailed overview of the possible revisions to both websites. Combination of both <http://www.plso.info> & cleveland.plso.com into one site or a re-direction to the base site is needed. A discussion about adding a possible blog or discussion page was mentioned. Dino spoke about trying to gain copies of more recorded plats by linking in county webpages, etc.

Program Committee:

Mike Kral, Social Chair, presented the location and details of the October seminar.

October 2nd -- the Hooley House at 24940 Sperry Drive, Westlake, OH 44145.

Topic: GPS best practices - followed by open discussion with attendees

A discussion about the Seminar pricing, CPD credits, room size, invitations to other chapters, invitation to the PLSO president, a donation to the University of Akron for Gary Schuller's time and efforts. It was discussed about speaking to attending members about participation for the vacant executive positions on the EXCOM board as well.

Golf Outing:

Tom Snezek presented details from the Golf Outing on June 27 and it was again successful. Tom praised Rick Ziegman continued work over the years and it has set the basis for a great time. Thank you Rick.

Tom then presented a large packet of materials with details of a Proposal for the next Golf Outing in 2015. This packet included his research on pricings, date availabilities, map of each possible location, deposit costs, facility breakdowns, manger contacts, course evaluations, positives and negative of each location, food options (lunch-dinner) & possible restructuring to the format to be discussed.

(Cont'd on Page 16)



Sales • Service • Rental • Leasing • Training • Support

Mapping, Scanning and Surveying Solutions
Serving Ohio for over 47 years



Authorized Dealer

3455 Briarfield Blvd – Suite D

Maumee, OH 43537

Tel: 800-548-1503

Fax: 419-243-6418

info@cityblueprintoftoledo.com

www.cityblueprintoftoledo.com

Executive Highlights (from Page 14)

Elections:

Still looking for officers to fill vacant positions.

We have 2014 Officer openings at President, President-Elect, and Full-time Delegate.
Robert Hoy, Past- President.

Robert Hoy discussed calling a Past Presidents meeting for the state of Chapter and attendance.
Ways to draw in new members or get better member participation was heartily debated.

Steve Metcalf presented a Nomination ballot be filled out by each member at the October seminar
to get the members input on new board members.

Meeting called to close at 8:15 p.m.

PLSO: Who Are We?

The P.L.S.O. is a group of licensed Land Surveyors – Professional Surveyors. We are licensed by the State of Ohio to serve the public (much like doctors, lawyers, architects and professional engineers are licensed). The Professional Land Surveyors of Ohio is a statewide organization that serves the public and the profession. The Cleveland P.L.S.O. is one of its local chapters.

We encourage you to contact any of our local members when you or your constituents have questions. Professional Surveyors can be particularly helpful for: determining setbacks, splitting property, resolving conflicting deeds, locating structures, identifying encroachments, writing easement or submerged land lease descriptions, and staking improvements such as fences and buildings.